

Rev	Description	By	Date
P1	Preliminary Issue	PJS	MAR 18
P2	Sections developed further with notes	PJS	MAR 18
P3	Section FF added	PJS	MAR 18

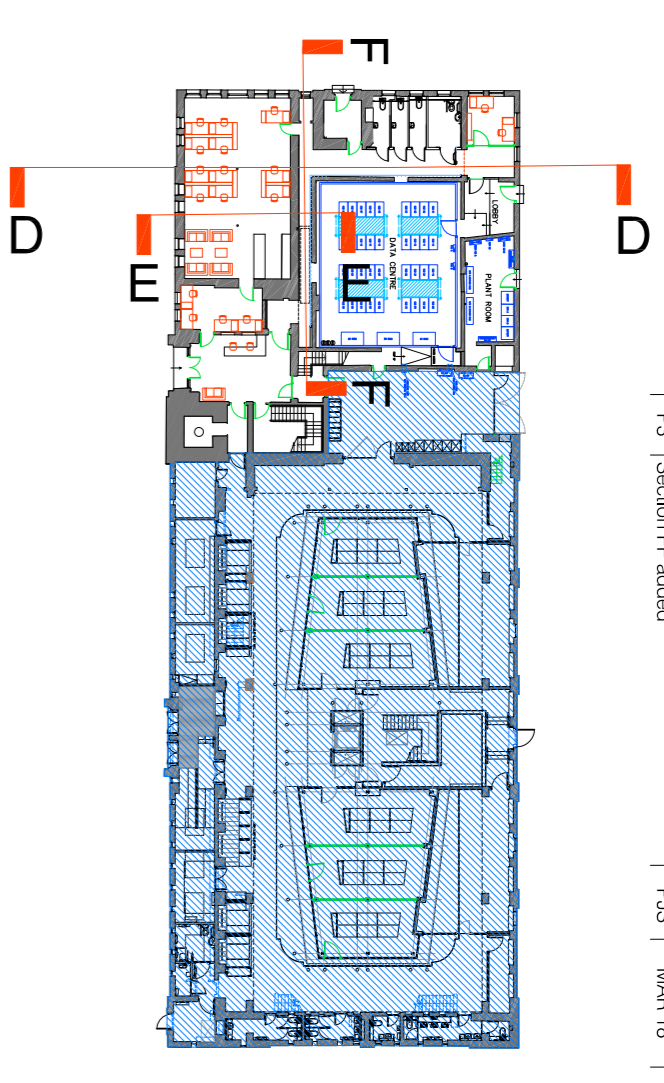

NOTE:
In relation to architectural work these drawings are to be read in conjunction with other MCAU drawings and specifications and SLHA drawings and specifications.

NOTE:
Drawing should be read in conjunction with:-
- All relevant Architects drawings.
- All relevant sections of NBS (Any discrepancies between the drawings must be noted and reported to the Architect prior to ordering and manufacture).
- Structural Engineers drawings & specification.
- Electrical Engineers drawings & specification.
- Acoustic Engineers report.
- Manufacturers drawings and specifications where applicable, and constructed in strict accordance with instructions and recommendations. Regulations and robust Standard Details produced by The House Builders Federation (Where applicable).
- All drawings are to be checked on site prior to manufacture or construction.
Any material specification change must comply to the same level of performance in all aspects and be submitted for approval.

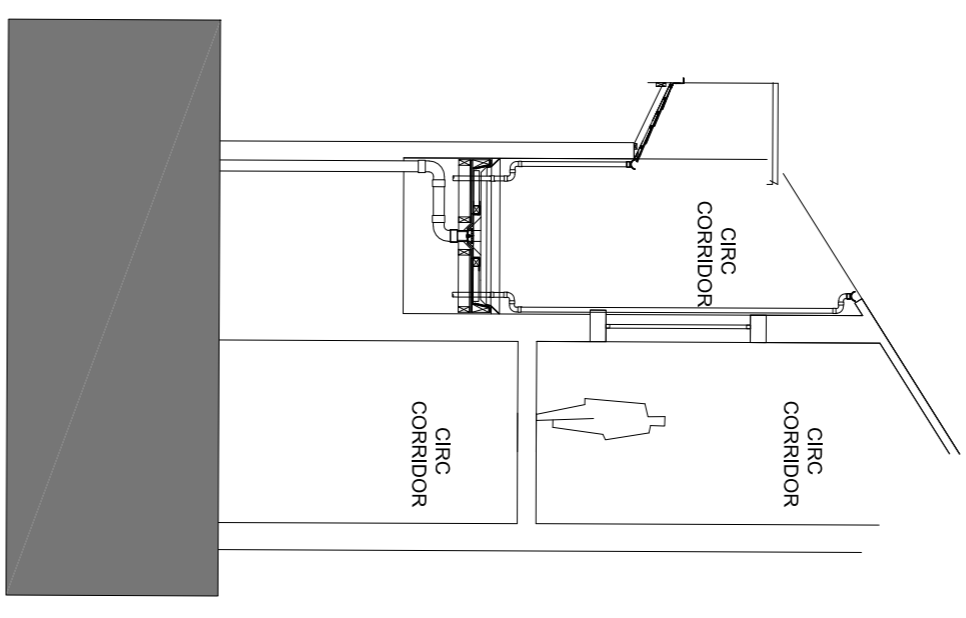

Proposed Detailed section EE 1:100

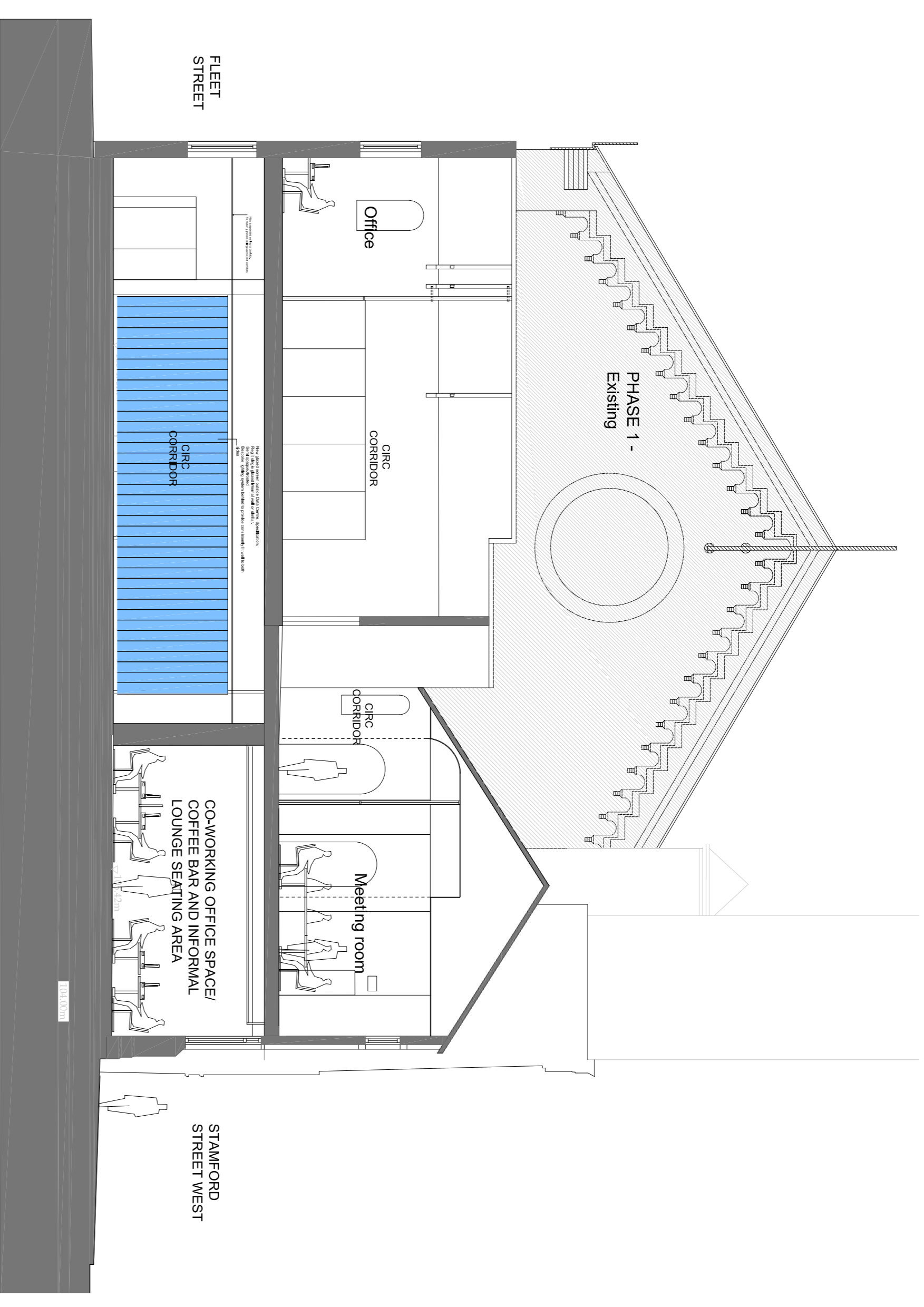

Proposed section DD 1:100

PHASE 2 - ANNEX-PROPOSED

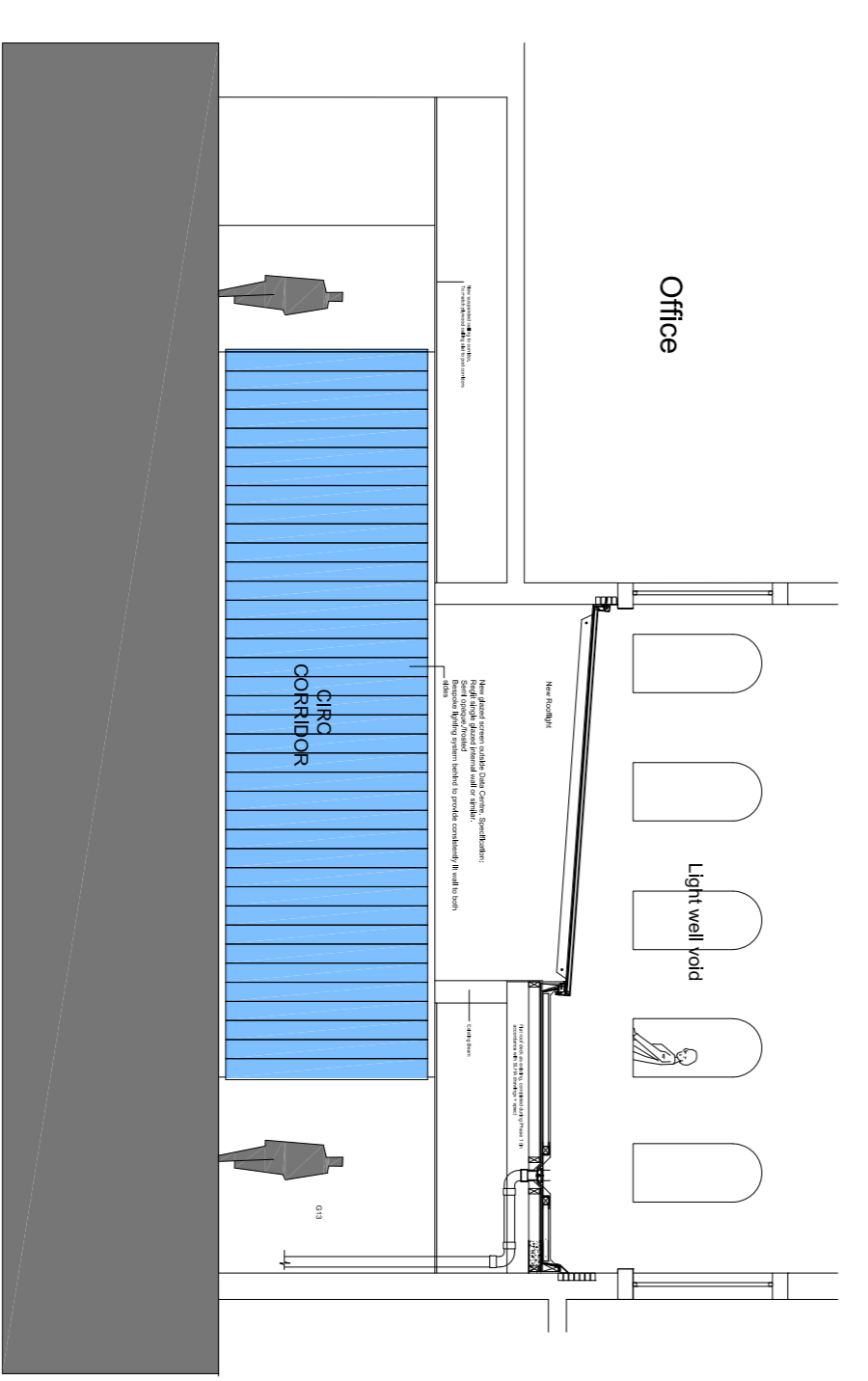

Proposed section FF 1:100

PHASE 2 - ANNEX-PROPOSED

MCAU
Modern City
Architecture & Urbanism

Estigate Street
2
Castlefield
Manchester
M3 4LZ
T: 0161 974 7203
e: info@mcau.co.uk
www.mcau.co.uk

Client: TMBC
Project: Ashton (Old) Baths
Description: Phase 2 Annex
Proposed Sections
Sections A-A-BB-CC

Status: LISTED BUILDING CONSENT
Scale: 1:100 @ A1
Drawn: SPC/PJS
Date: MAR 18
Job number: 204-01-LBC
Drawing number: 1064
Revision: P3